www.ChristmasMusicSongs.com

Auld Lang Syne

in the key of B flat

Bass Clef Arrangement
by Kyle Coughlin

lyrics by Robert Burns
traditonal Scottish melody

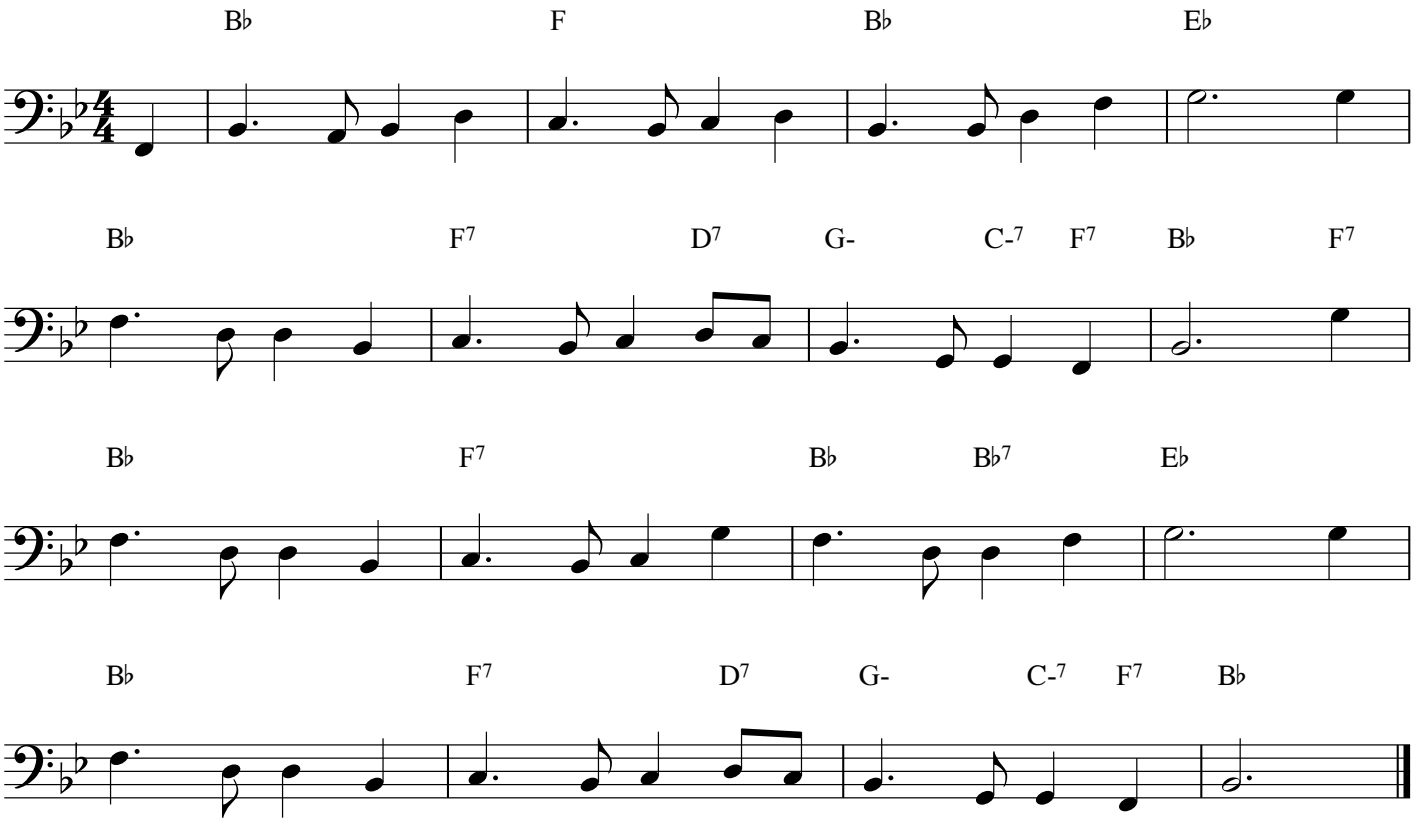

www.TwoHappyBears.com
www.ChristmasMusicSongs.com

© 2017 by Kyle Coughlin All Rights Reserved