O Come, O Come Emmanuel

in the key of A
(concert C)
for winds and brass

Alto Sax Arrangement
by Kyle Coughlin

Medieval Plainsong

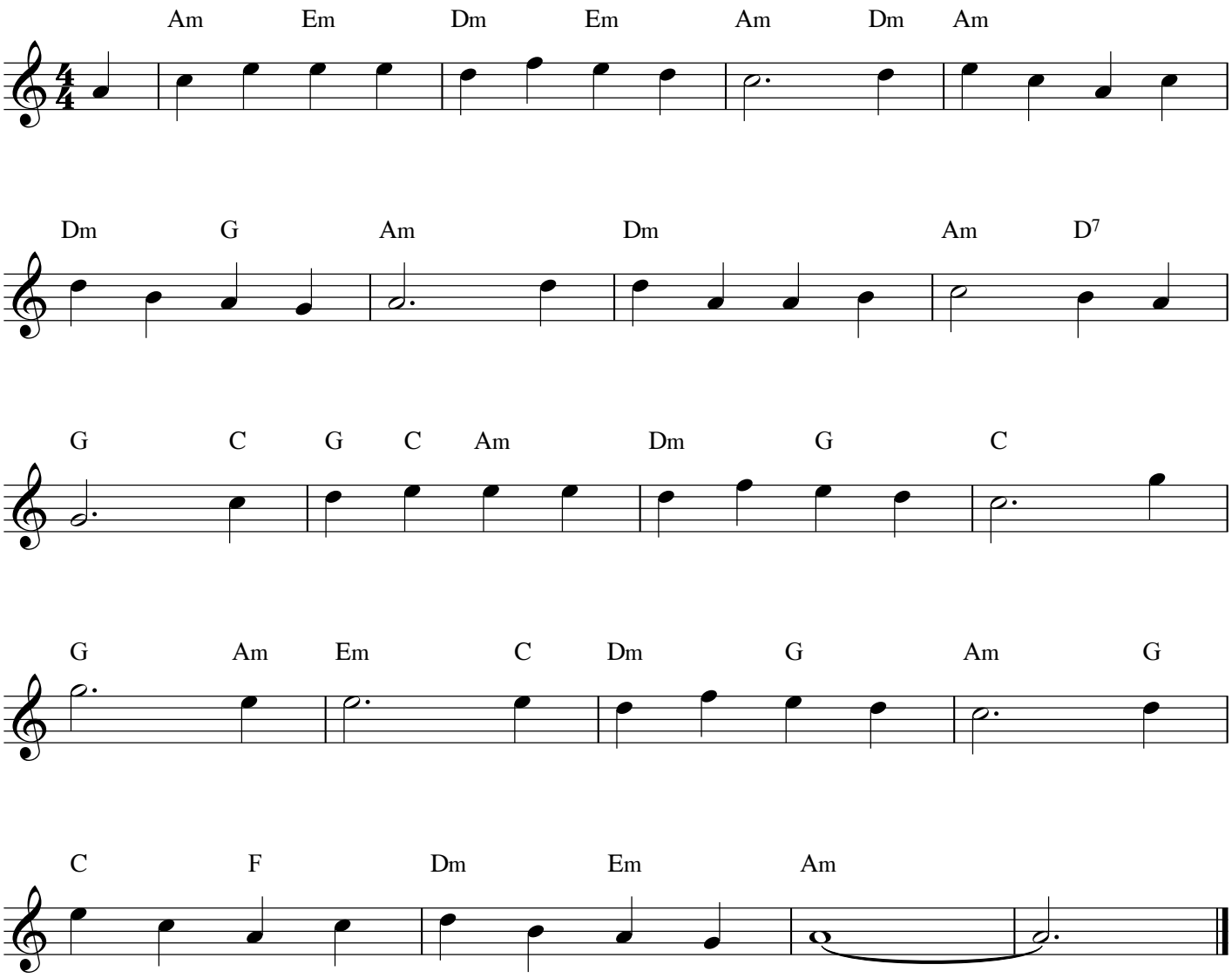

© 2020 by Kyle Coughlin All Rights Reserved