O Come, O Come Emmanuel

in the key of A

Solo Oboe Arrangement
by Kyle Coughlin

Medieval Plainsong

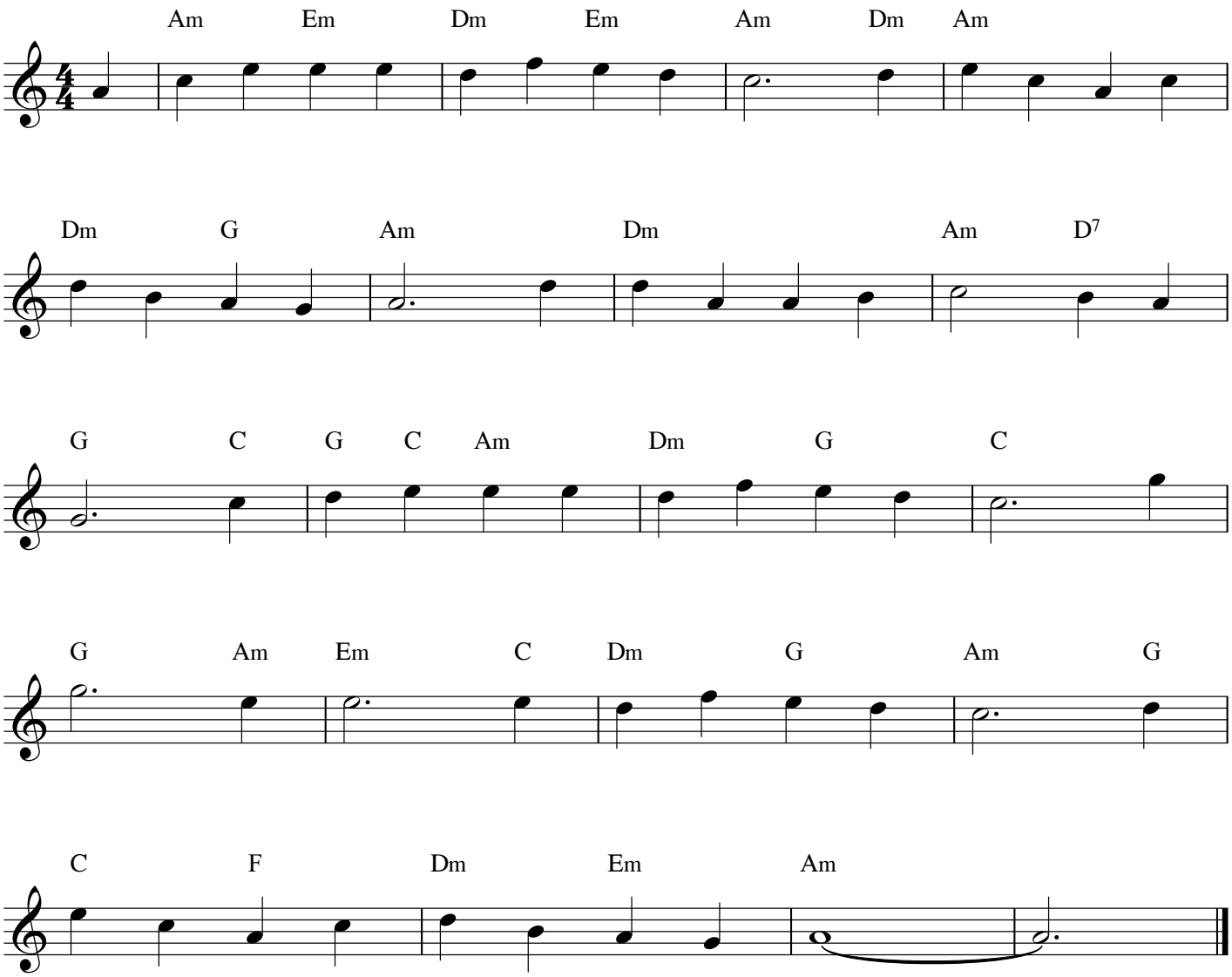

© 2020 by Kyle Coughlin All Rights Reserved