Hark! The Herald Angels Sing

Band Play-Along Version
in the key of E flat

Flute Arrangement
by Kyle Coughlin

Music by Felix Mendelssohn
Lyrics by Charles Wesley
Arranged by William Cummings

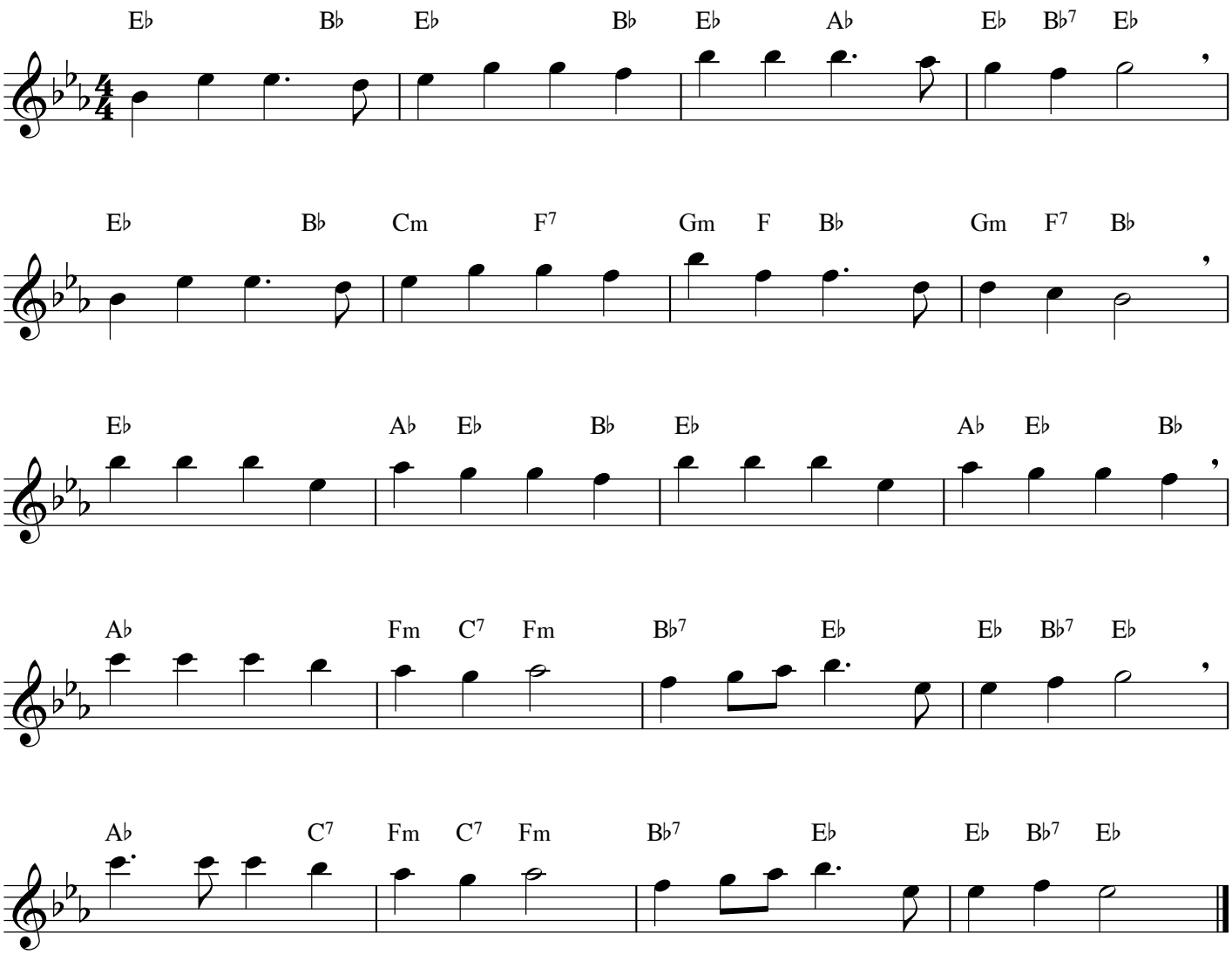

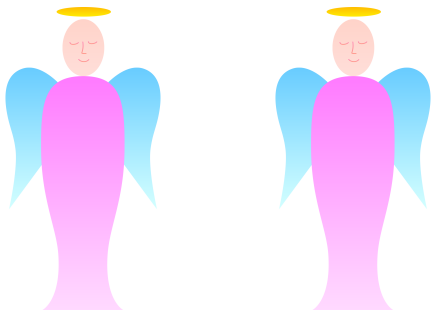

© 2013 by Kyle Coughlin All Rights Reserved