Hark! The Herald Angels Sing

in the key of F
(lower version)

Arrangement
by Kyle Coughlin

Music by Felix Mendelssohn
Lyrics by Charles Wesley
Arranged by William Cummings

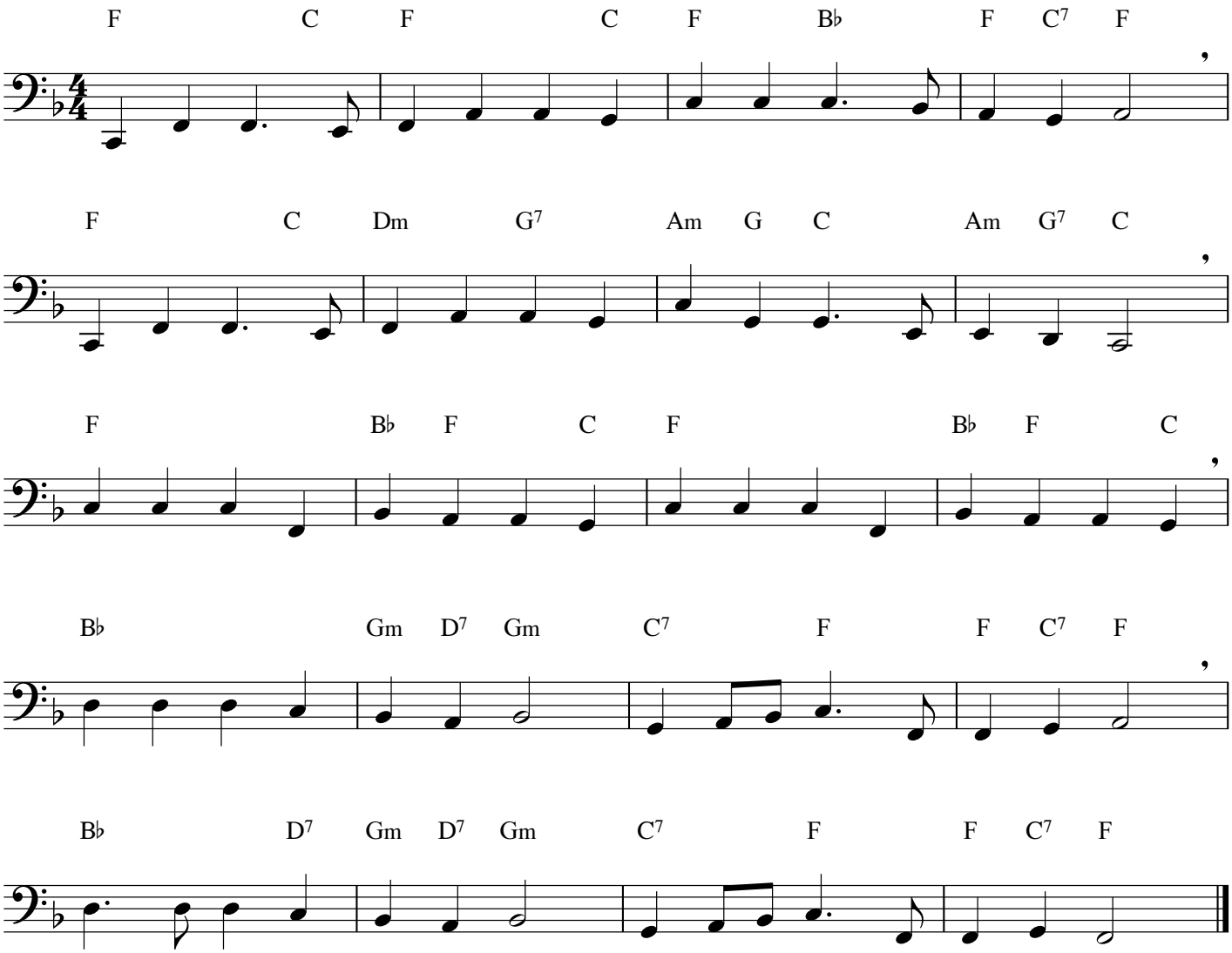

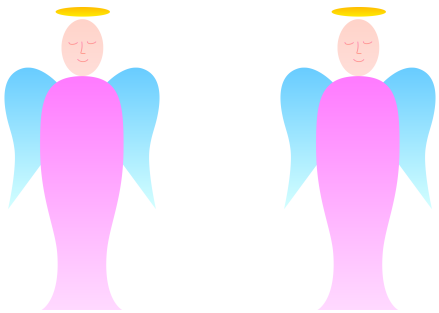

© 2013 by Kyle Coughlin All Rights Reserved