O Christmas Tree

in the key of F

Arrangement
by Kyle Coughlin

Traditional German Carol

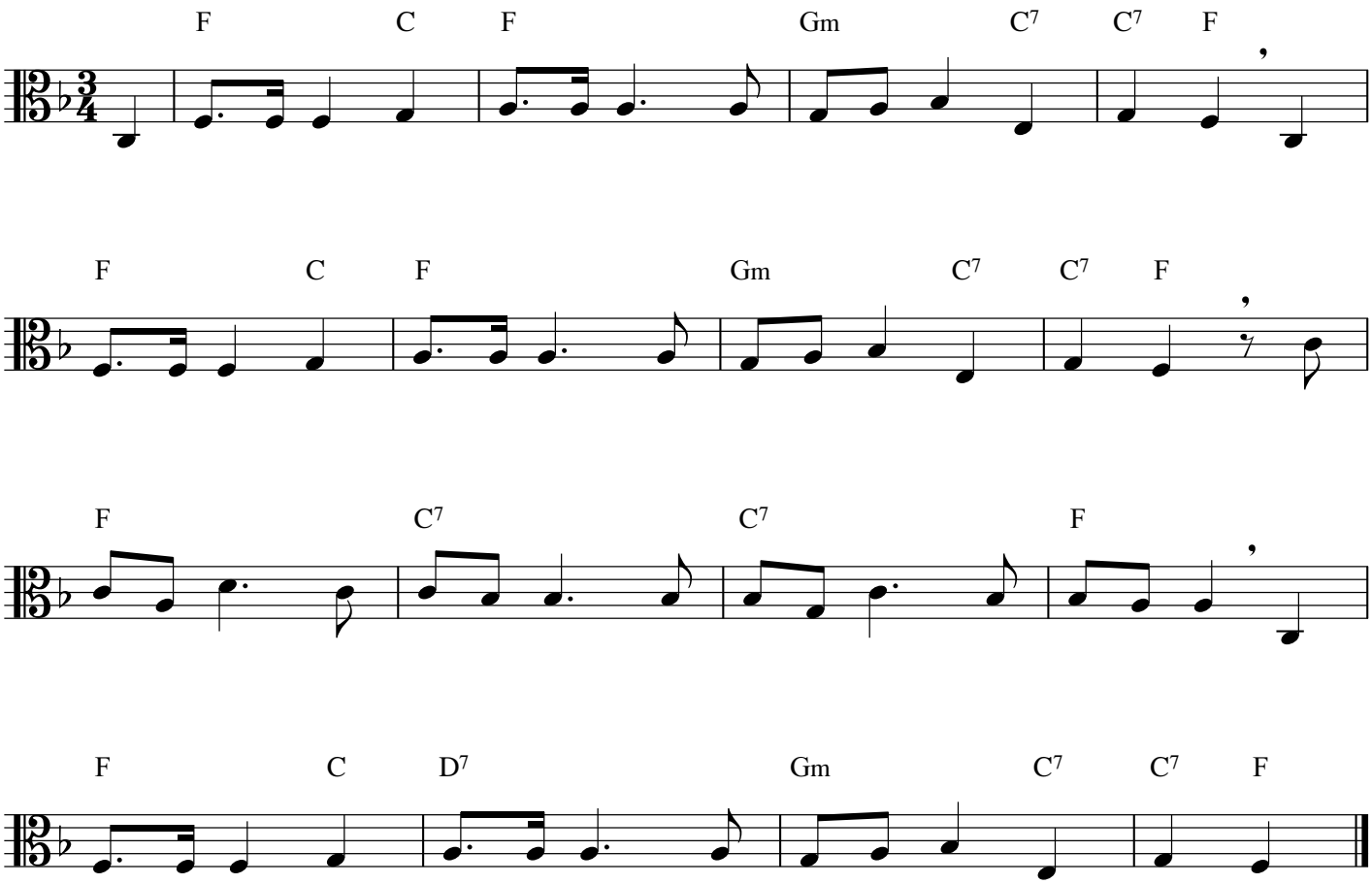

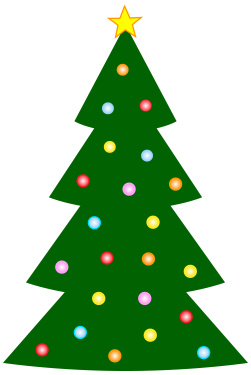

© 2013 by Kyle Coughlin All Rights Reserved