Jingle Bells

in the key of G

Version 1

Piano Arrangement
by Kyle Coughlin

Music and Lyrics by
James Pierpont

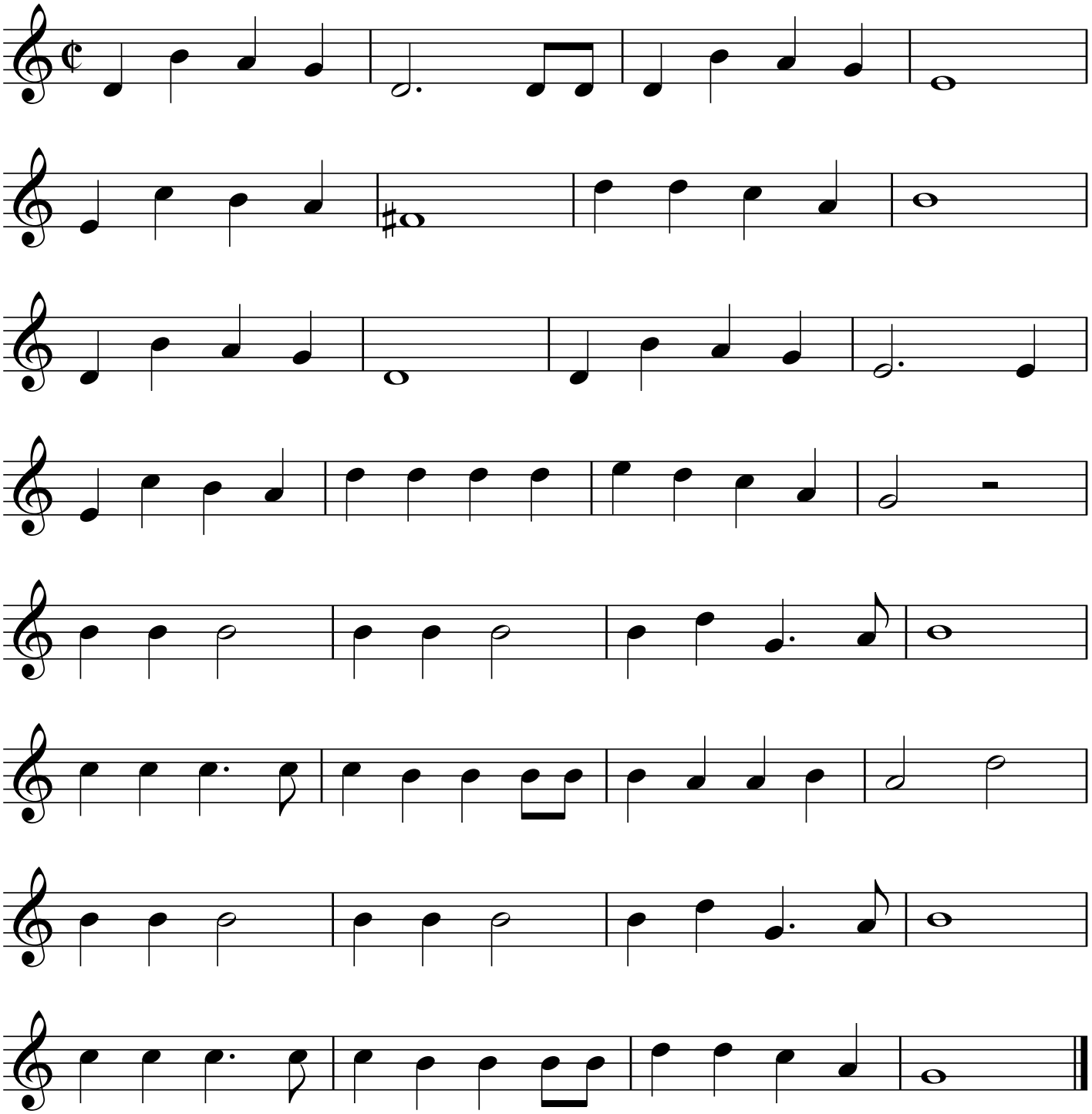

© 2017 by Kyle Coughlin All Rights Reserved