Good Christian Men, Rejoice

in the key of G

Version 3

Piano Arrangement
by Kyle Coughlin

14th Century German Carol
English words by John Mason Neale

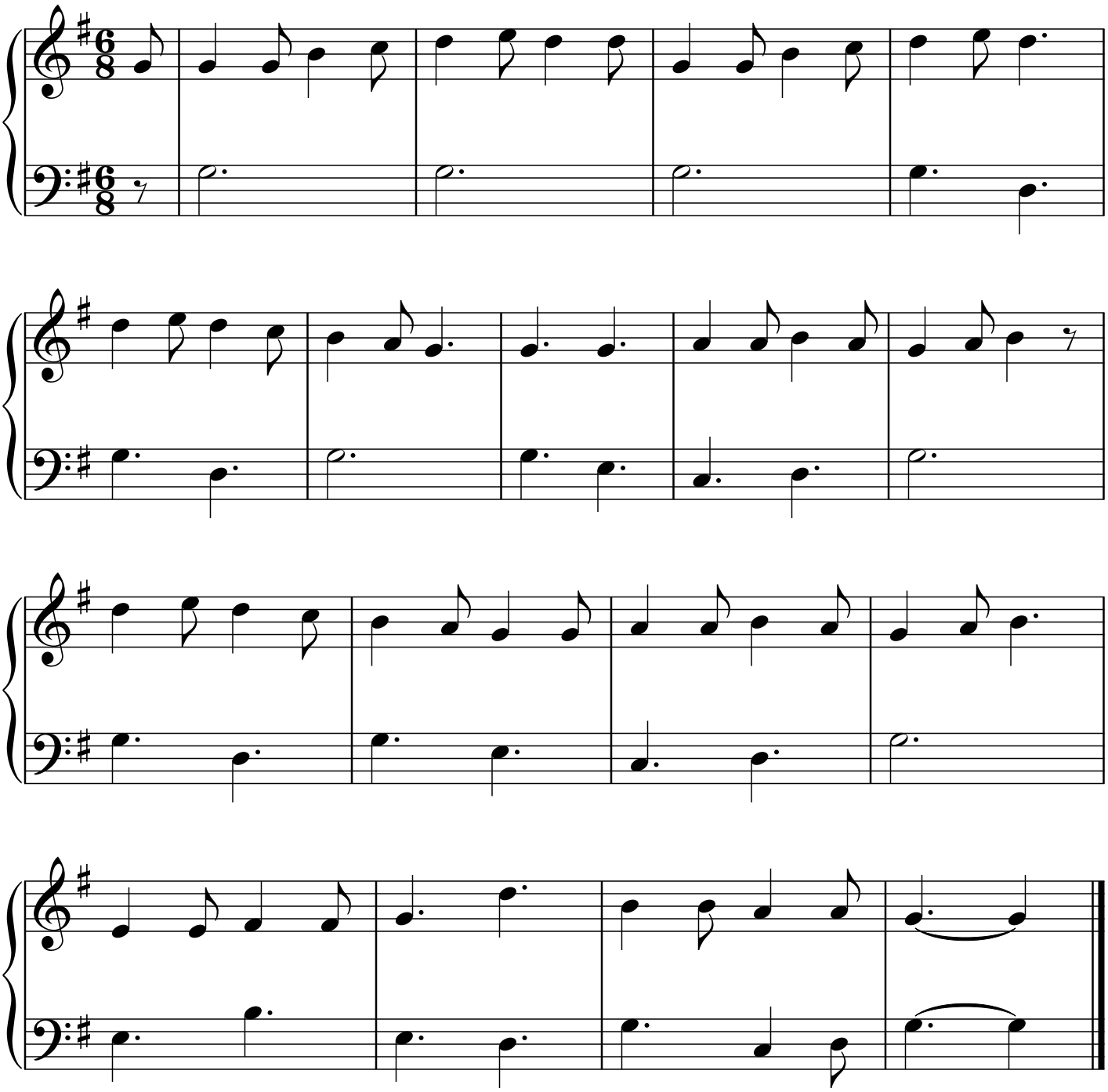

© 2017 by Kyle Coughlin All Rights Reserved