www.ChristmasMusicSongs.com

In the Bleak Midwinter

in the key of G
(concert B flat)

Alto Sax Arrangement
by Kyle Coughlin

Music by Gustav Holst
Text by Christina Rossetti

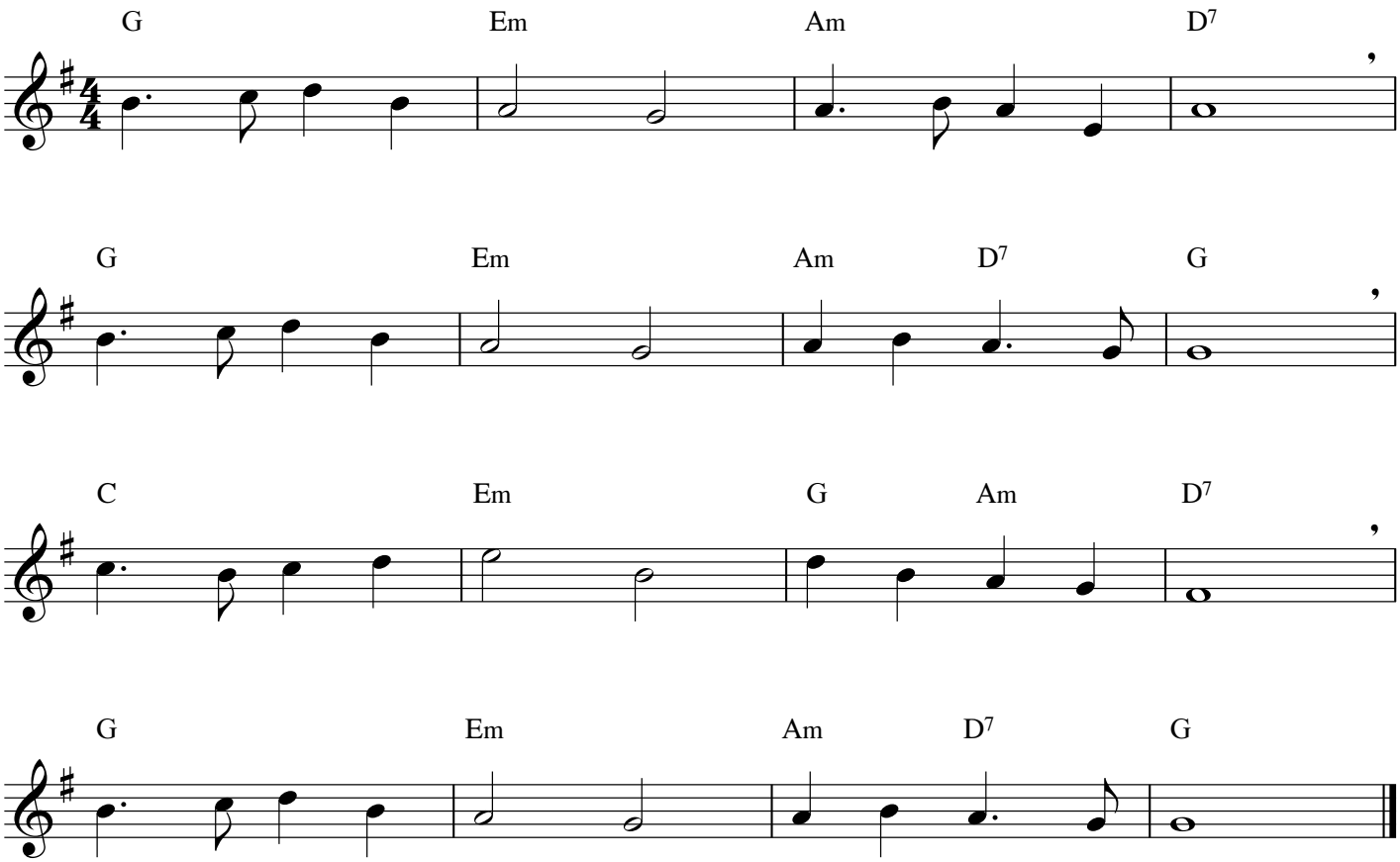

www.ChristmasMusicSongs.com

© 2017 by Kyle Coughlin All Rights Reserved