www.ChristmasMusicSongs.com

Up On the Housetop

in the key of B flat

Oboe Arrangement
by Kyle Coughlin

Music and Lyrics
by Benjamin Hanby

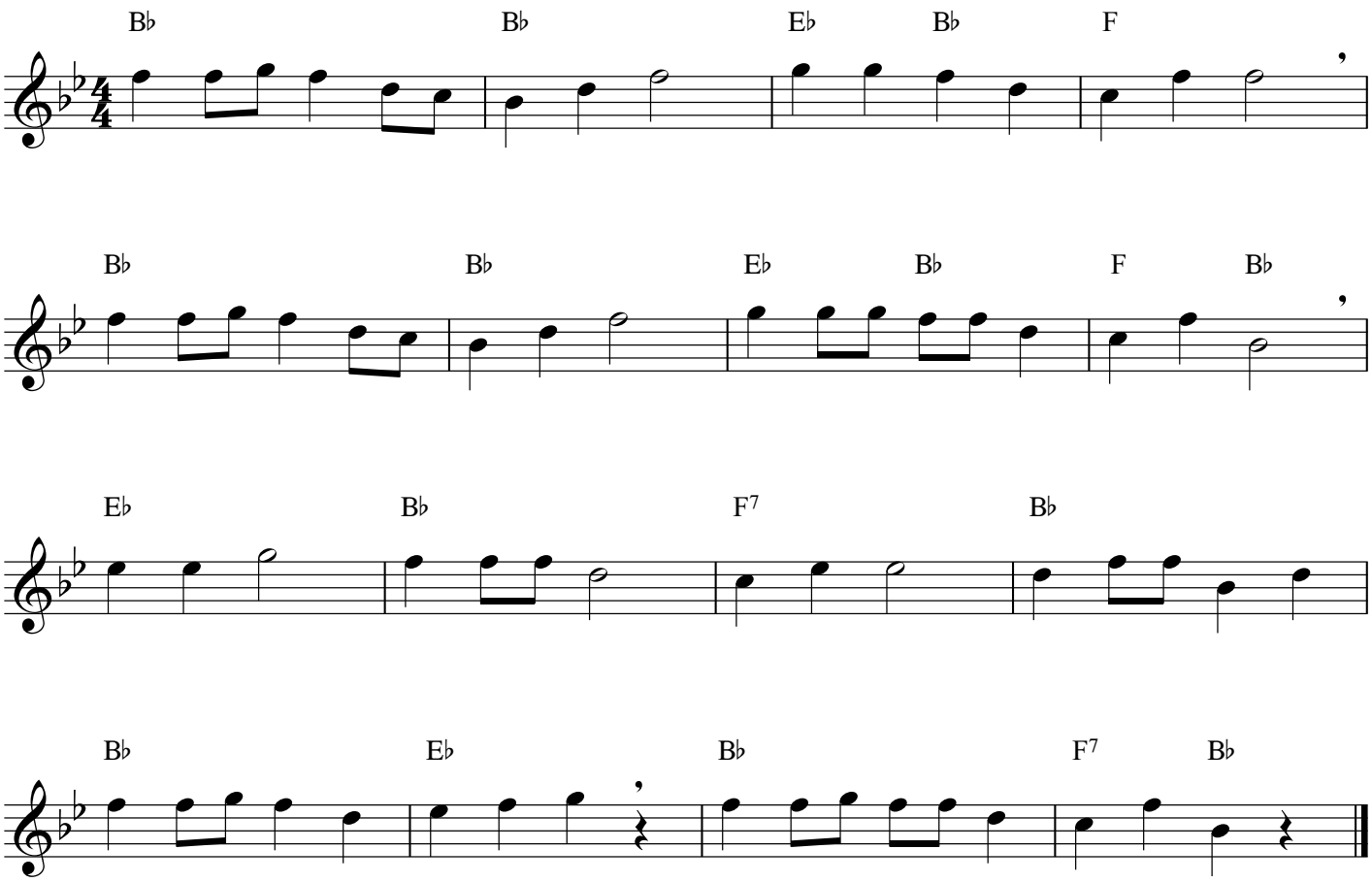

www.ChristmasMusicSongs.com

© 2017 by Kyle Coughlin All Rights Reserved