We Wish You a Merry Christmas

in the key of B flat
(lower version)

Arrangement
by Kyle Coughlin

Traditional English Folksong

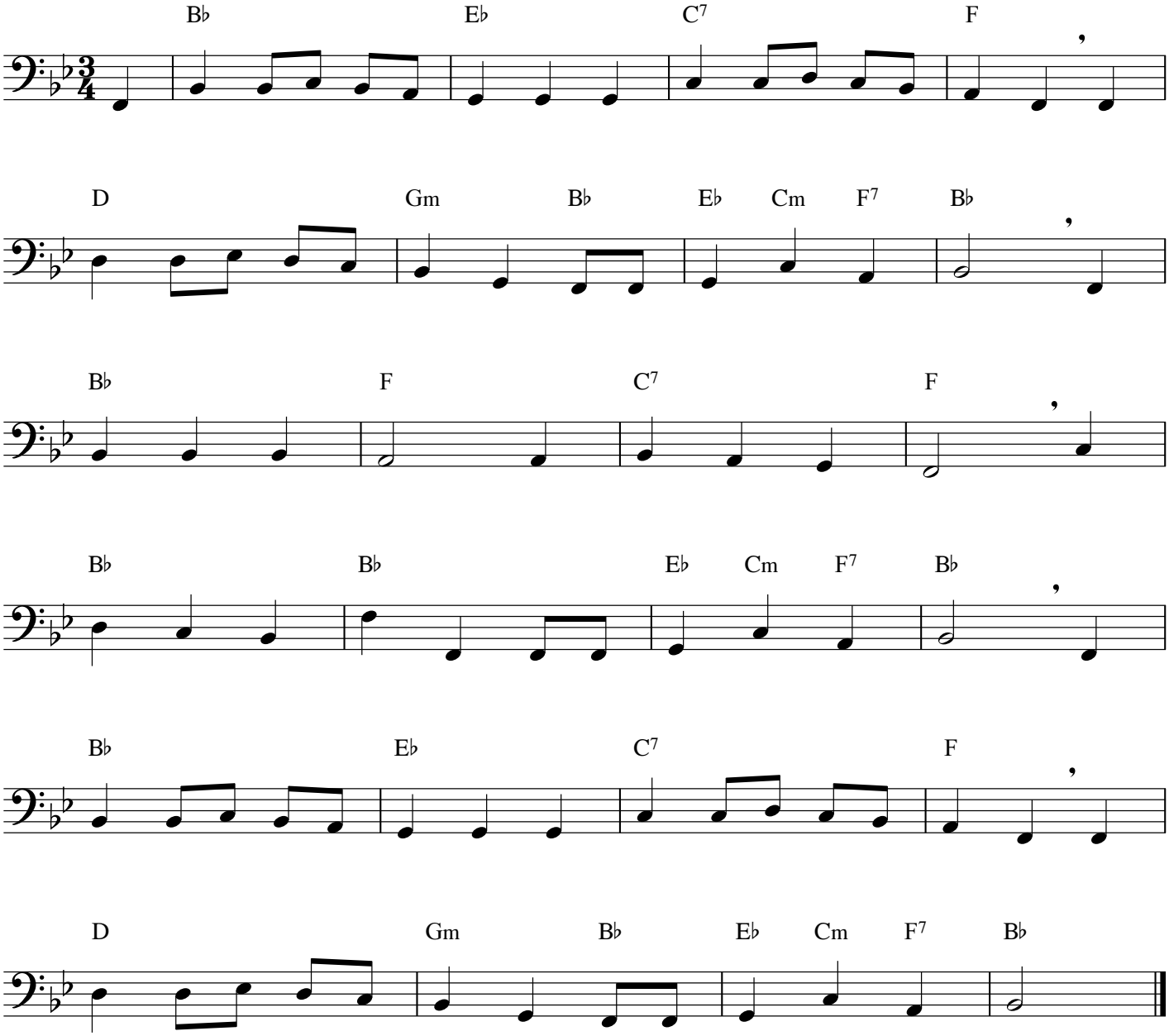

© 2013 by Kyle Coughlin All Rights Reserved