O Christmas Tree

in the key of C
(concert E flat)

Solo Version

Alto Sax Solo
Arrangement
by Kyle Coughlin

Traditional German Carol

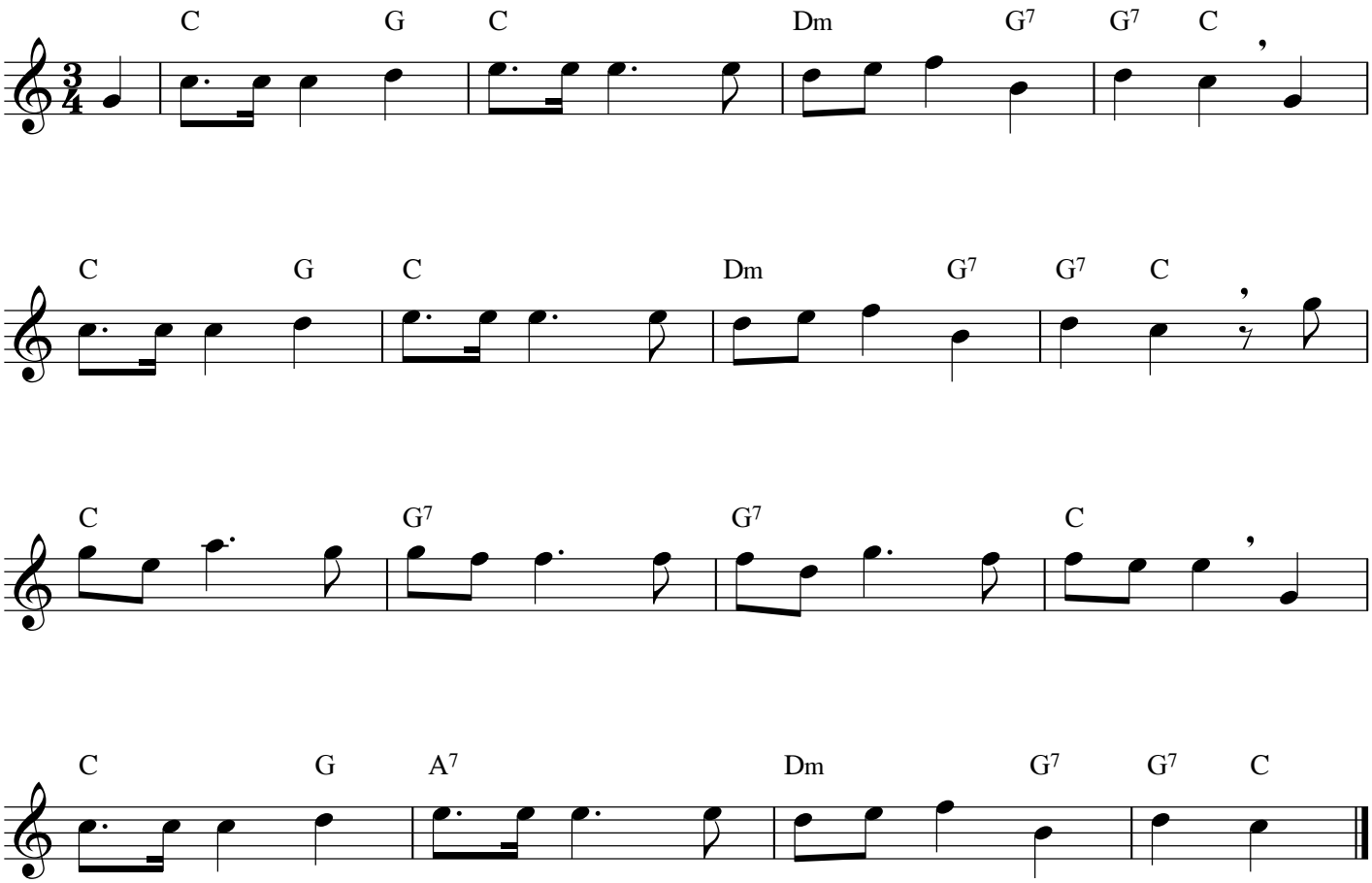

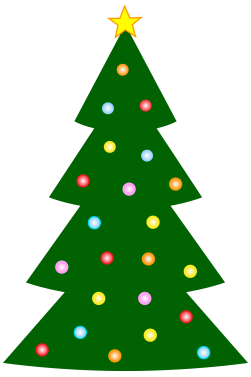

© 2013 by Kyle Coughlin All Rights Reserved