Bring a Torch, Jeanette, Isabella

in the key of G

Soprano Recorder Arrangement
by Kyle Coughlin

17th Century Provencal Carol

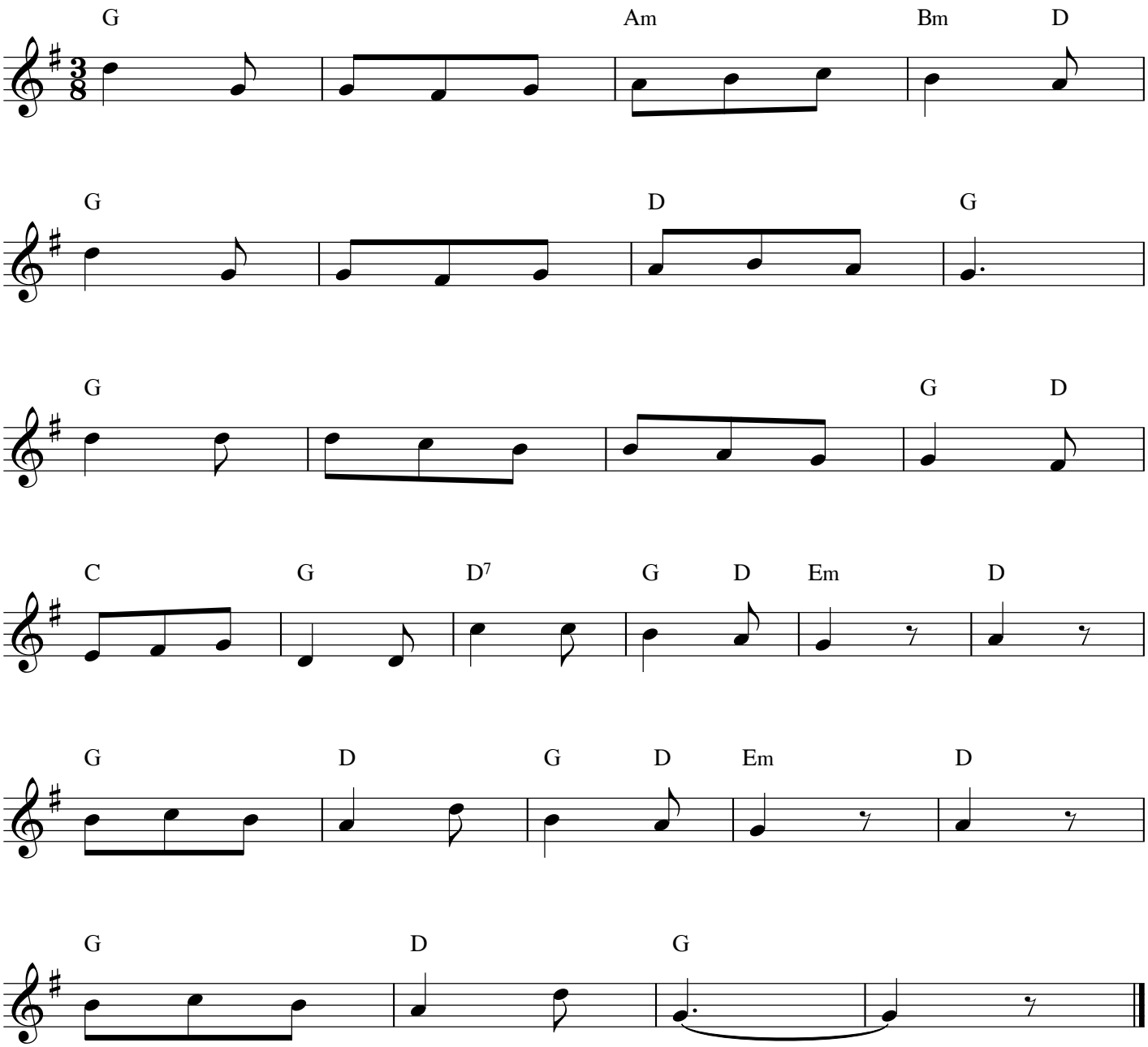

© 2020 by Kyle Coughlin All Rights Reserved