In the Bleak Midwinter

in the key of B flat

Alto Clef Arrangement
by Kyle Coughlin

Music by Gustav Holst
Text by Christina Rossetti

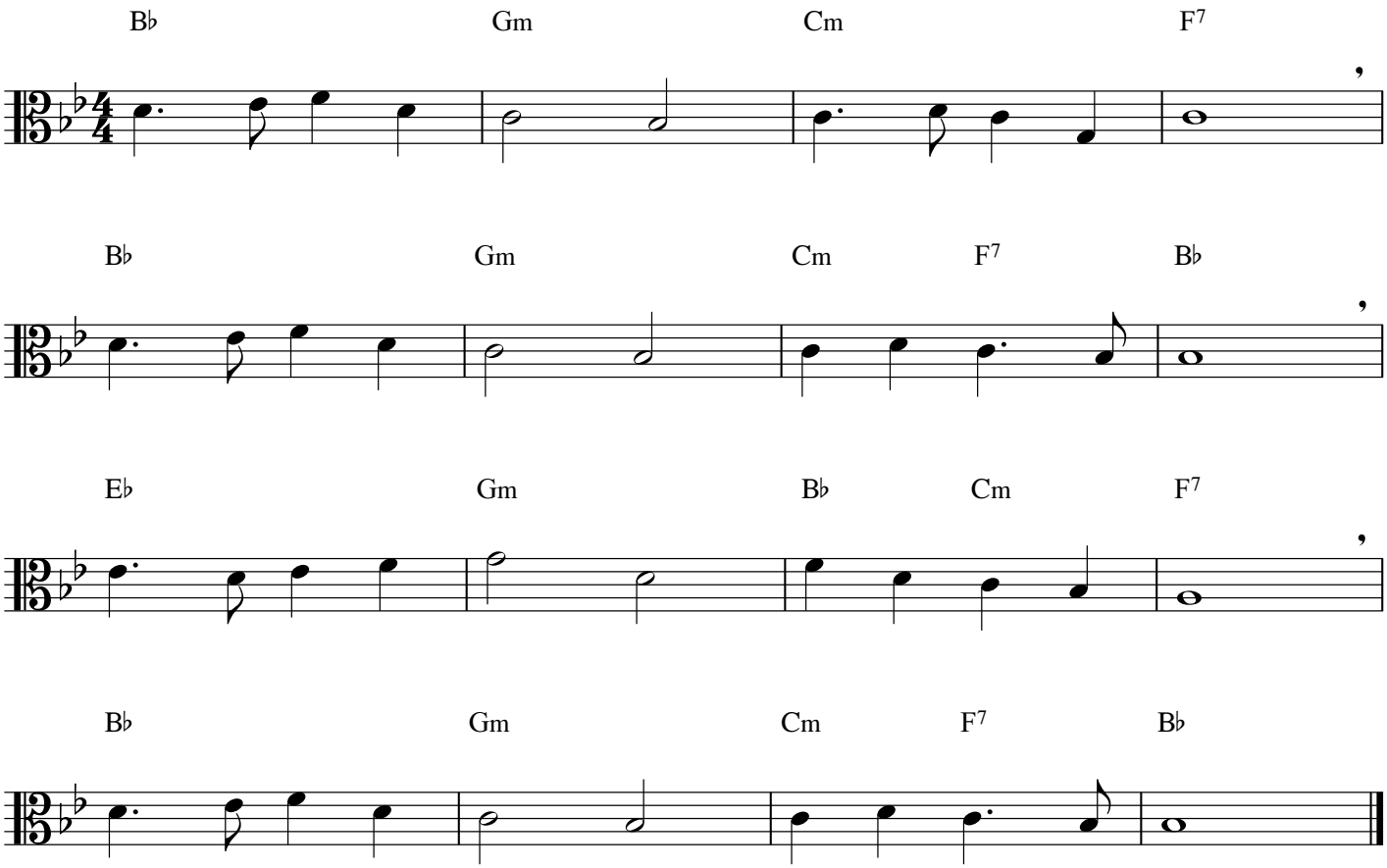

© 2017 by Kyle Coughlin All Rights Reserved