www.ChristmasMusicSongs.com

# In the Bleak Midwinter

*in the key of E flat*

Alto Clef Arrangement
by Kyle Coughlin

Music by Gustav Holst
Text by Christina Rossetti

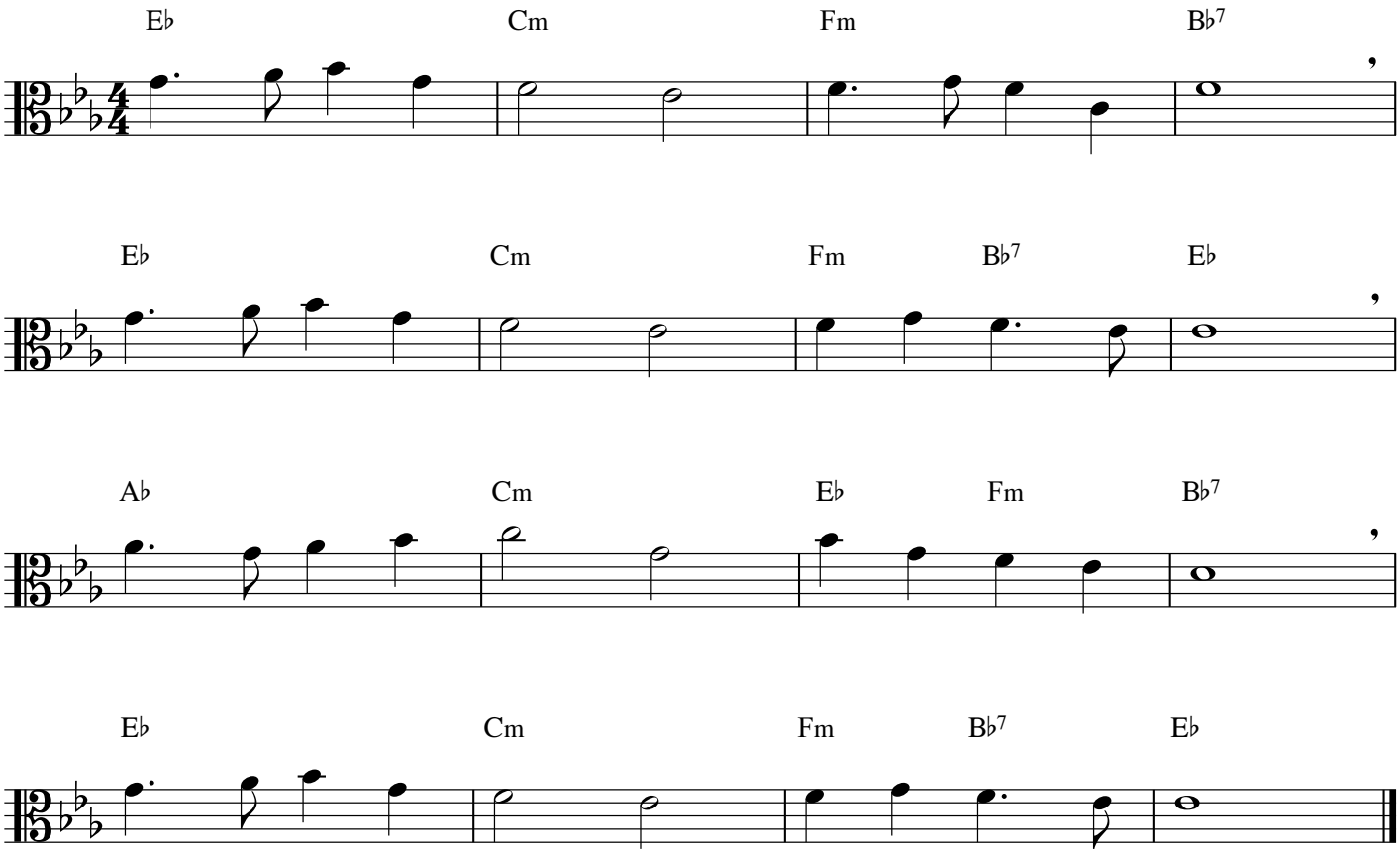

www.ChristmasMusicSongs.com

© 2017 by Kyle Coughlin All Rights Reserved