www.ChristmasMusicSongs.com

Jingle Bells

Short version, in the key of B flat

Tuba Arrangement
by Kyle Coughlin

Music and Lyrics by
James Pierpont

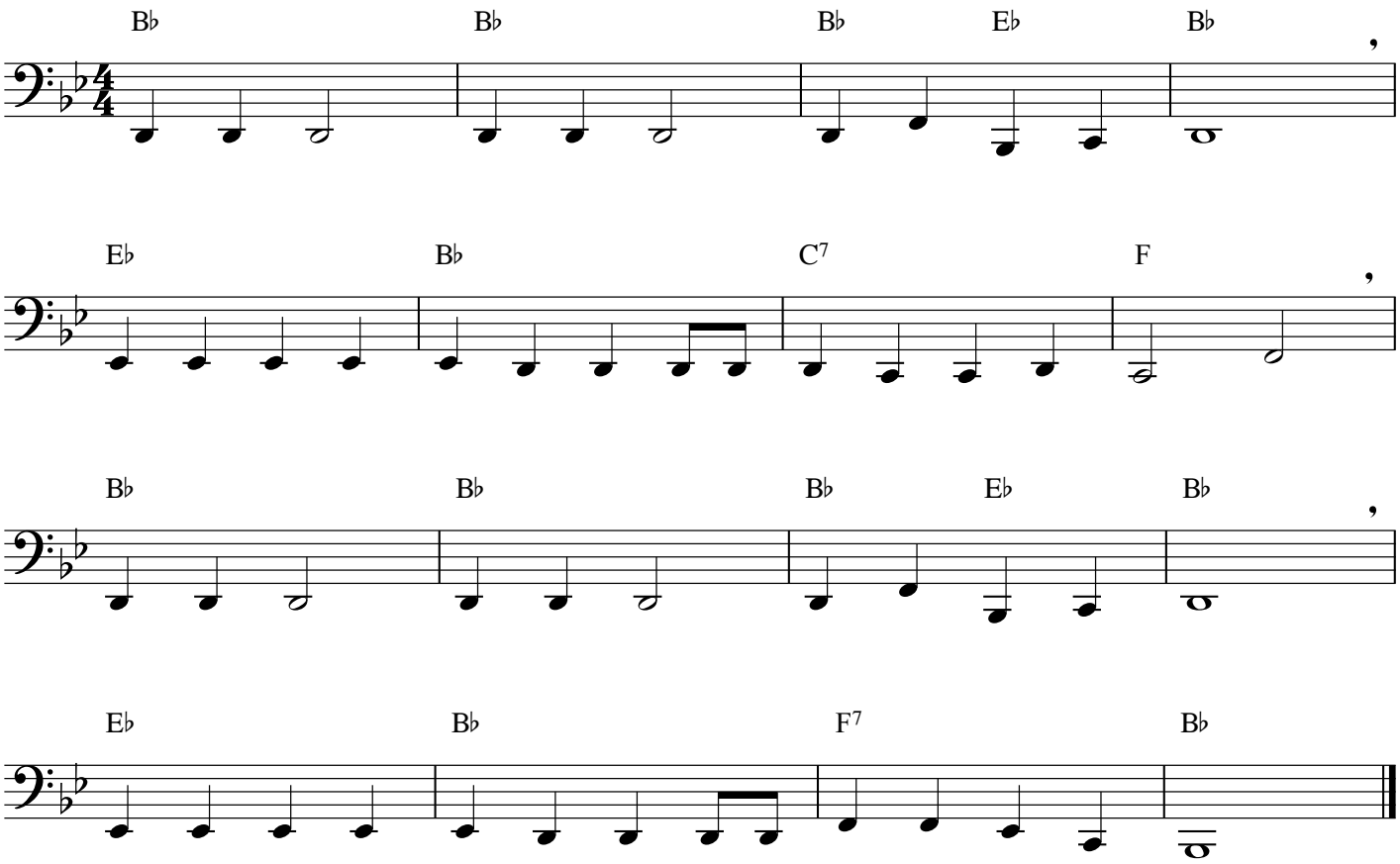

www.ChristmasMusicSongs.com

© 2013 by Kyle Coughlin All Rights Reserved