Jingle Bells

in the key of F
higher version

Arrangement
by Kyle Coughlin

Music and Lyrics by
James Pierpont

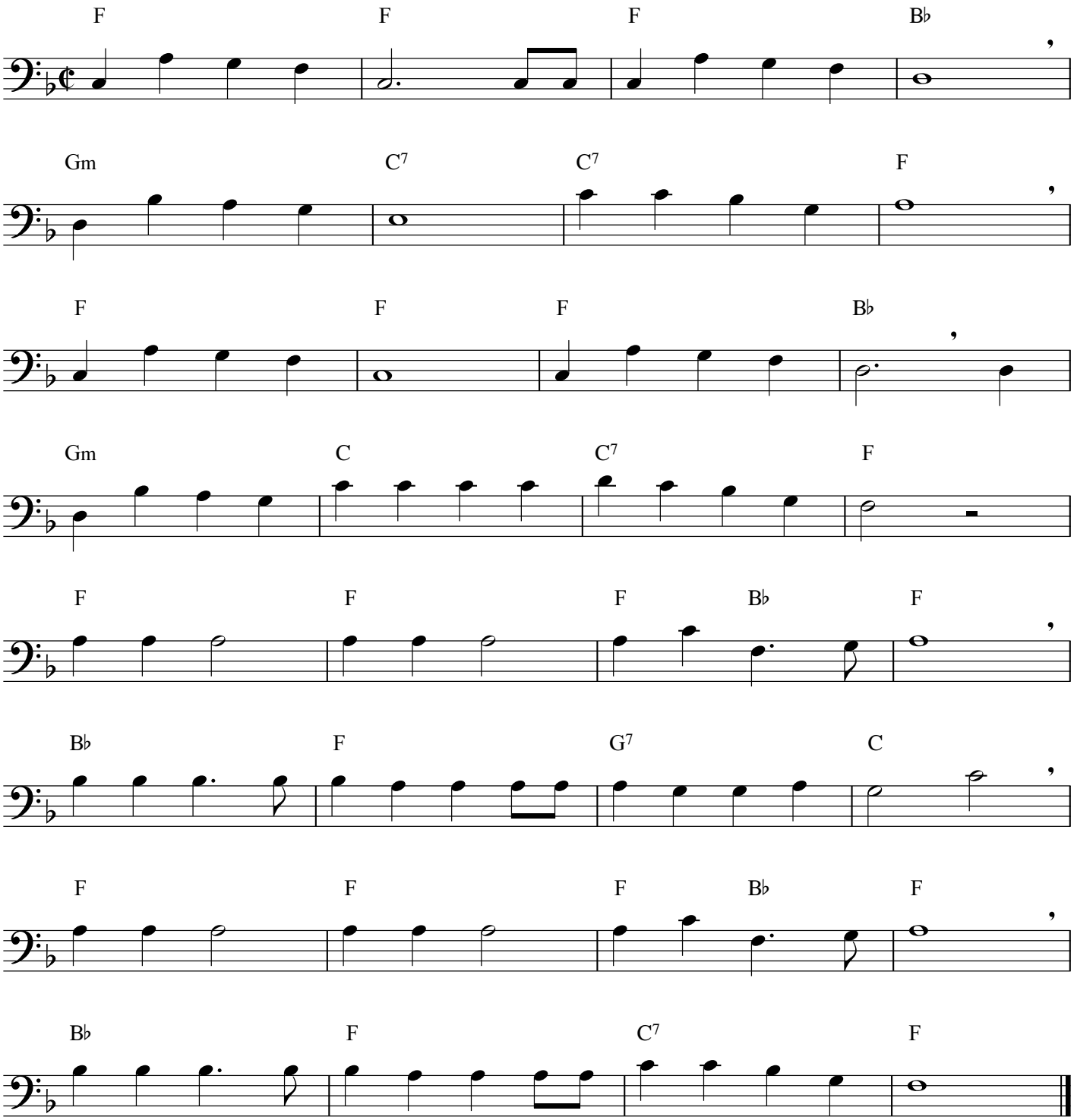

© 2013 by Kyle Coughlin All Rights Reserved