O Little Town of Bethlehem

in the key of B flat

Alto Clef Arrangement
by Kyle Coughlin

Music by Lewis Redner
Lyrics by Phillips Brooks

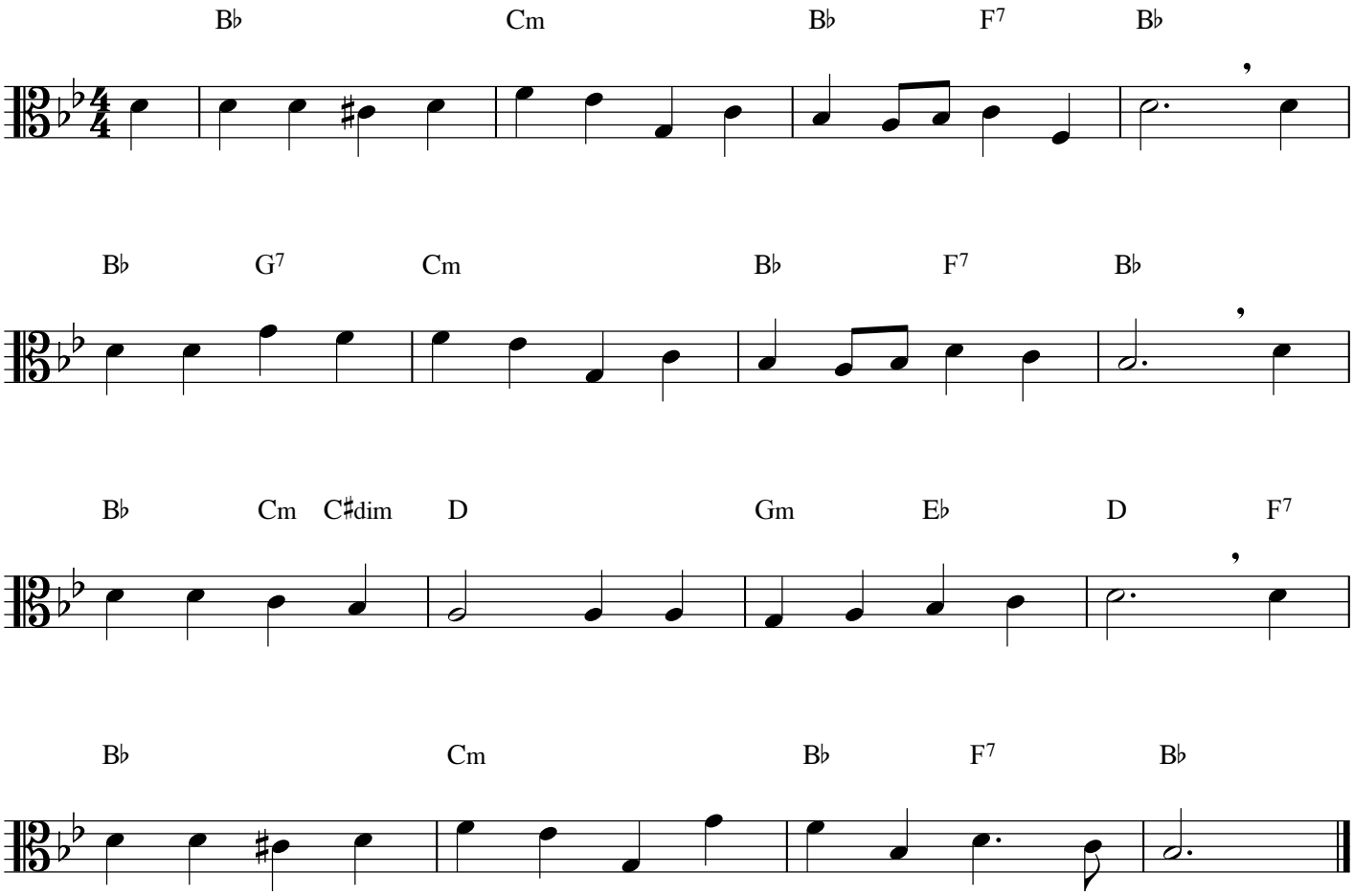

© 2017 by Kyle Coughlin All Rights Reserved