Up On the Housetop

in the key of G
(concert B flat)

Alto Sax Arrangement
by Kyle Coughlin

Music and Lyrics
by Benjamin Hanby

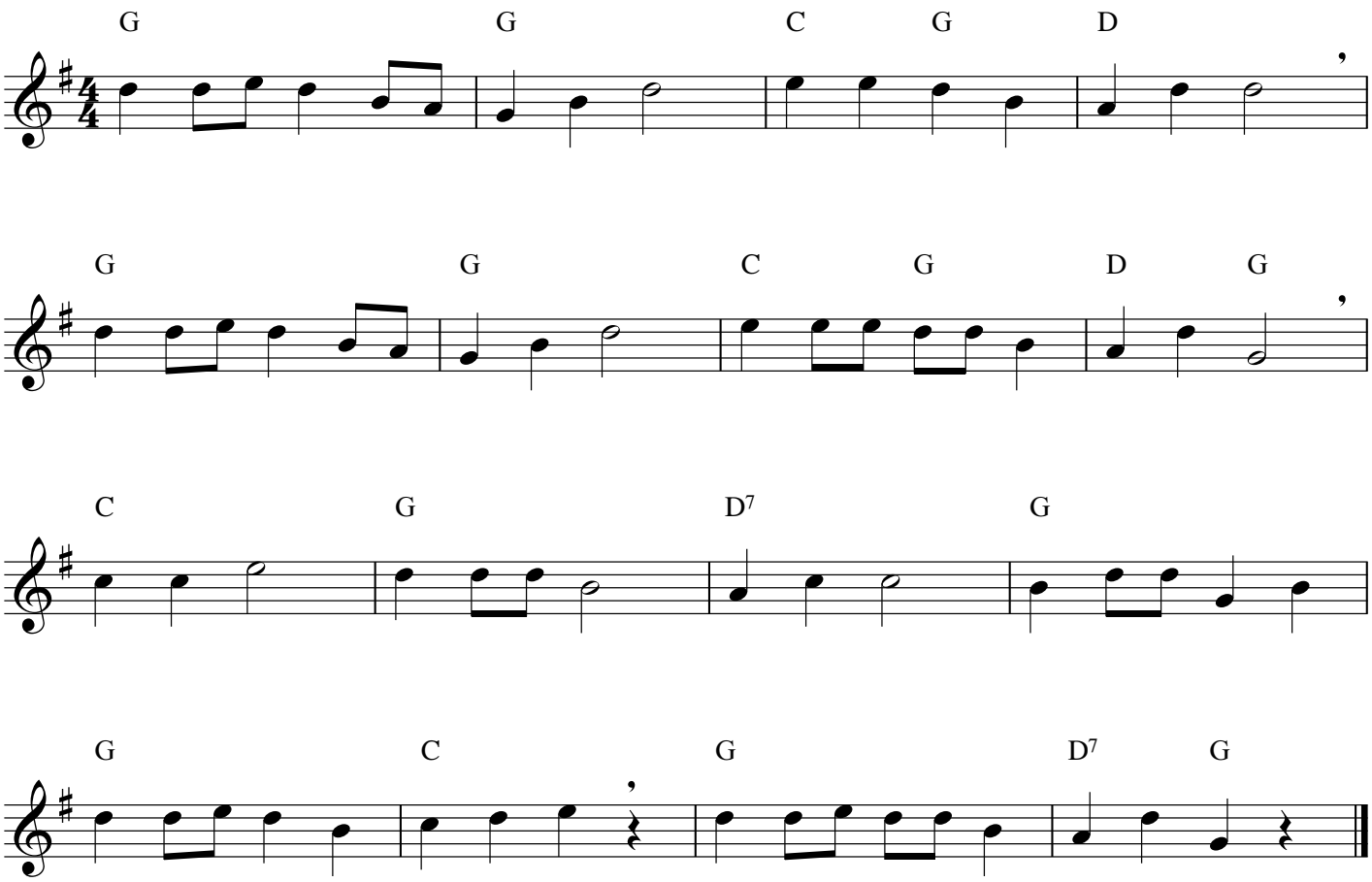

© 2017 by Kyle Coughlin All Rights Reserved