We Three Kings

in the key of G

Recorder Arrangement
by Kyle Coughlin

Music and Lyrics
by John Henry Hopkins

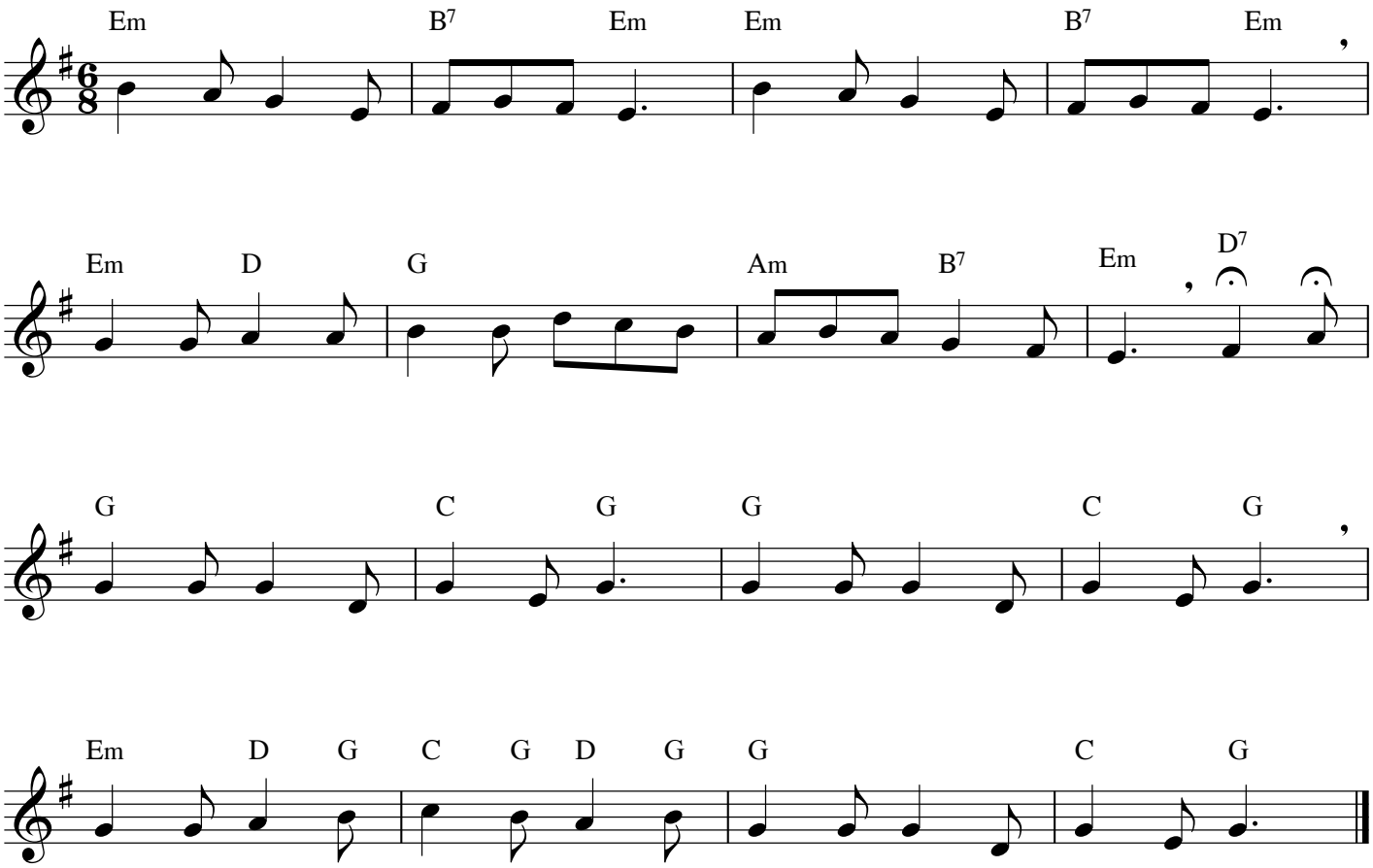

© 2016 by Kyle Coughlin All Rights Reserved