Carol of the Bells - Shchedryk

in the key of G minor

Arranged by Kyle Coughlin

by Mykola Leontovych

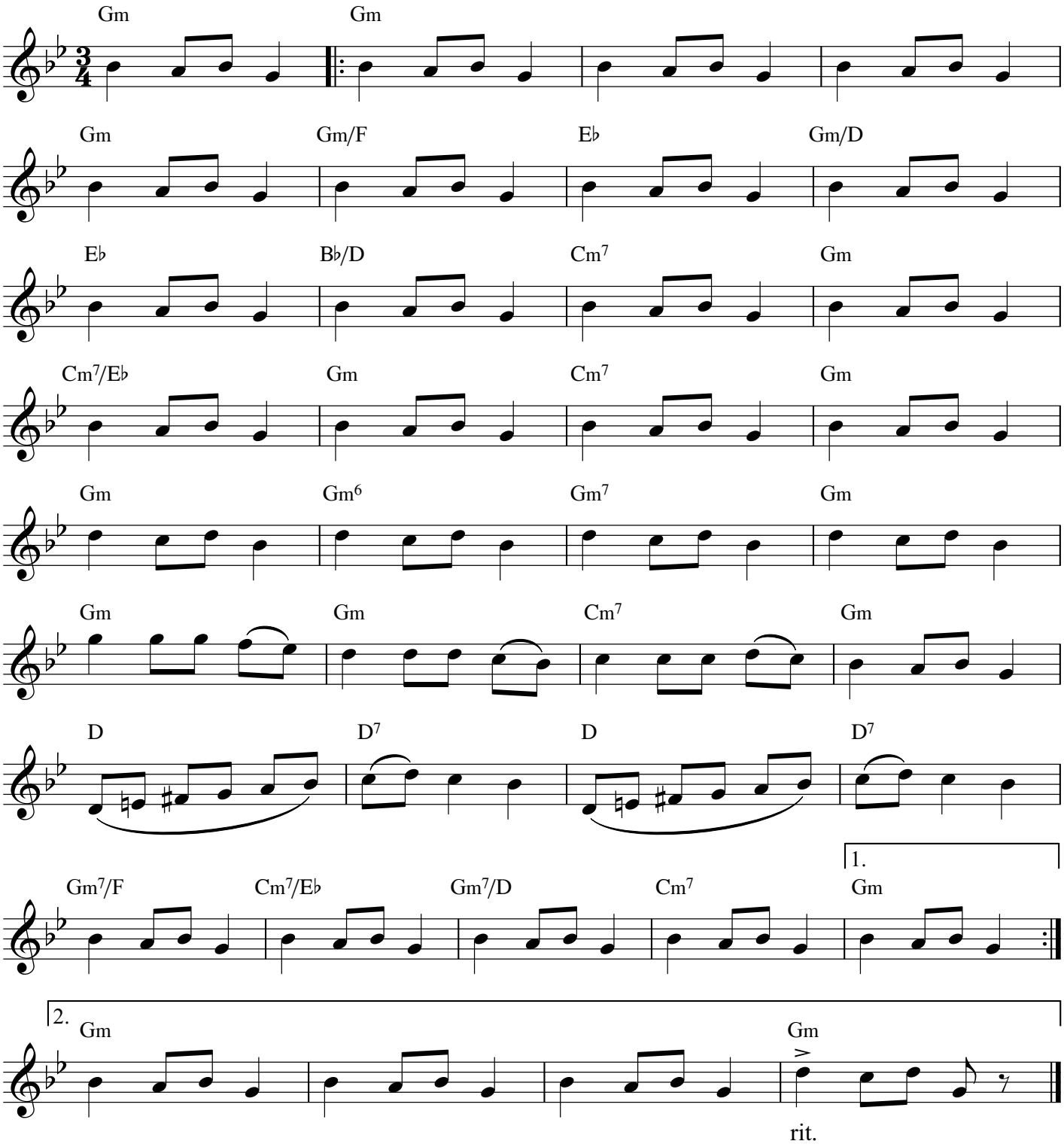

Arrangement © 2026 by Kyle Coughlin. All Rights Reserved.